



ATR15-10

3/25

Blendtron Wire Tray System – Angle Tray Accessory (SolArk 15K)

- **Product Overview**

- The Blendtron Angle Tray is designed to enhance cable management. It Offers a clean, organized, and aesthetically pleasing solution for managing wires in various installations.

- **Key Features and Benefits**

- Type 1 Enclosure CSA/UL/Intertek certified. Conforms to UL STD 50 Intertek 5028822
- Made from high-quality, powder coated, 16ga steel.
- Simple and quick to install, saving time.
- Serviceability is easier due to the open platform.
- Enhances safety by organizing and securing cables, reducing the risk of accidents.
- Improved Aesthetics versus the appearance of multiple pieces of conduit.

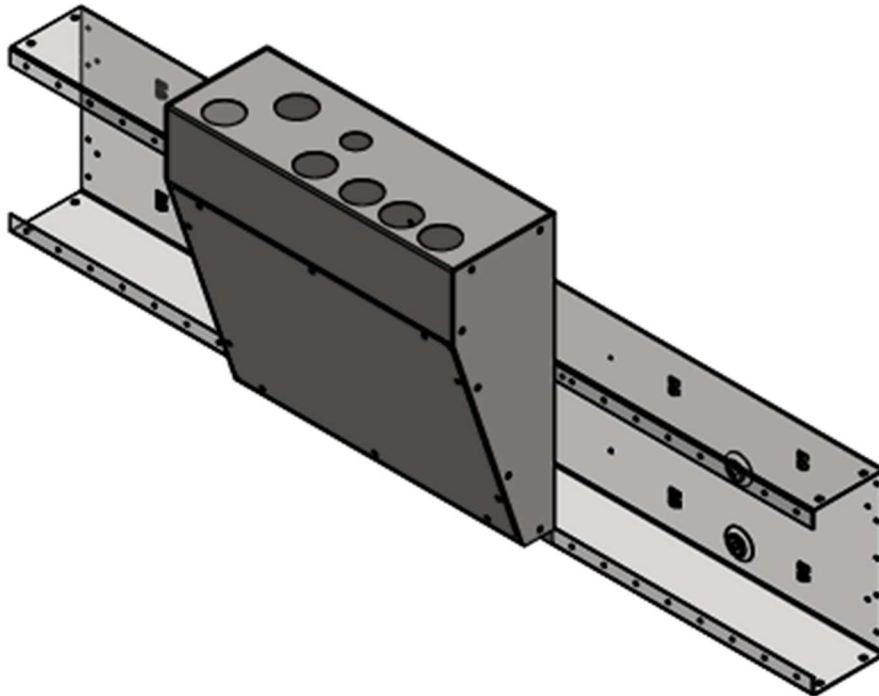

Blendtron
11585 W 700 S Millersburg, IN 46543
T: (574) 281 – 4037 E: rep@blendtron.com

- Specifications

- Dimensions: 18" H x 18" W x 6.35" D (Max)
- Weight: ~18.85lbs.
- Material: 16 ga Plain Carbon Steel
- Color: Black
- Certification: UL/Intertek Type 1
- Compatibility: Solark 15k inverter, WTR15 Legacy, WTR50-10, WTR30-10

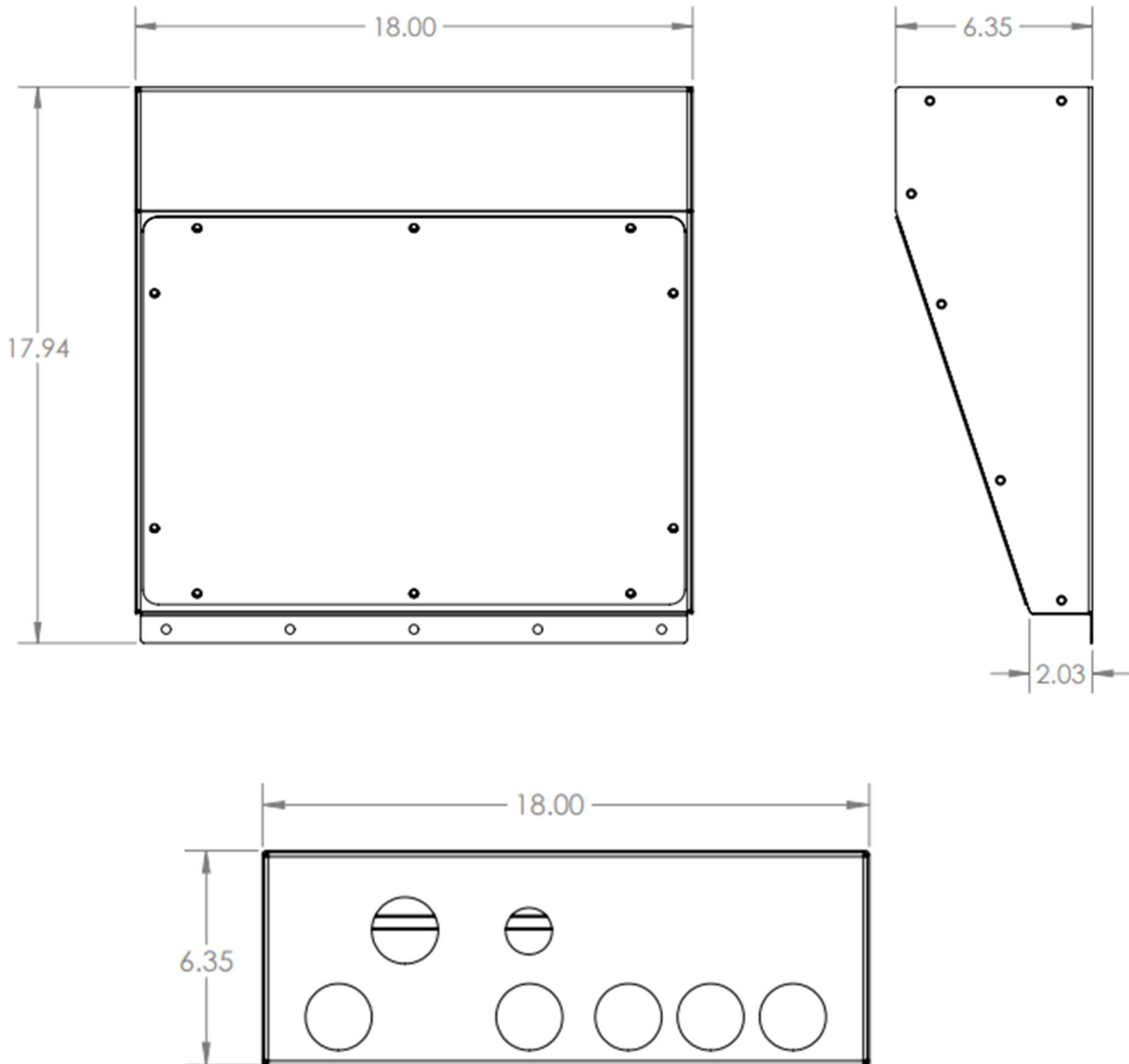

Blendtron
 11585 W 700 S Millersburg, IN 46543
 T: (574) 281 – 4037 E: rep@blendtron.com

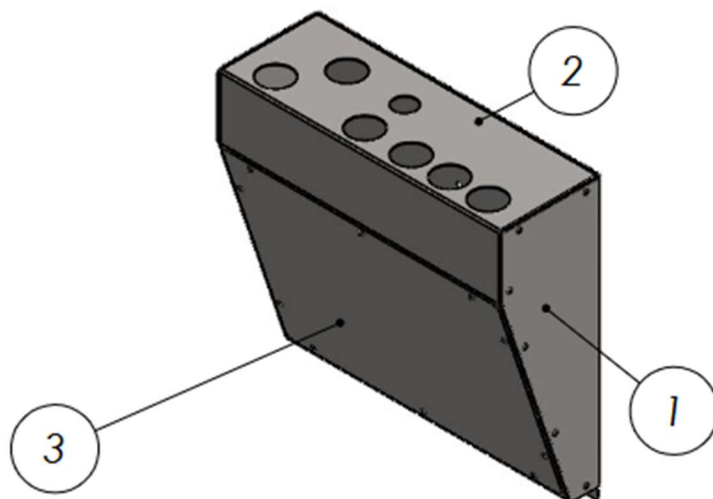

ITEM NO.	PART NUMBER	DESCRIPTION	QTY.
1	13931-1	Angle tray back and sides	1
2	13931-2	Angle tray front	1
3	13931-5	Access cover	1

Use the provided (4) 1 1/2" push-in bushings in the holes with no chase nipples.

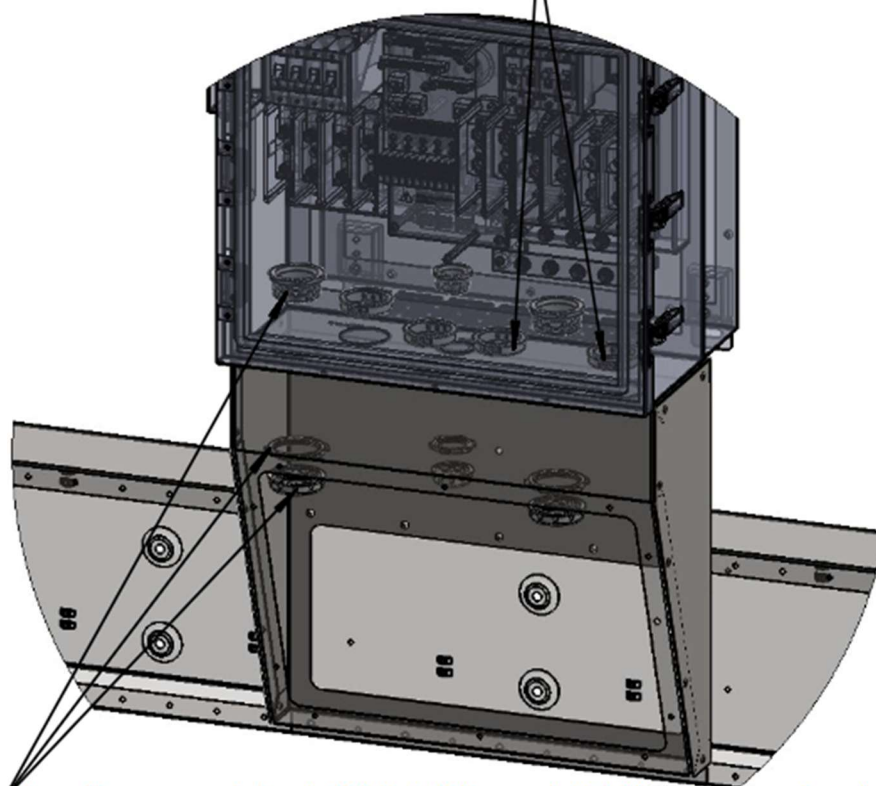

Use the provided (2) 1 1/2" and (1) 1" chase nipples with the provided lock nuts and plastic bushings to fasten the angle tray to the inverter.

Blendtron
11585 W 700 S Millersburg, IN 46543
T: (574) 281 – 4037 E: rep@blendtron.com

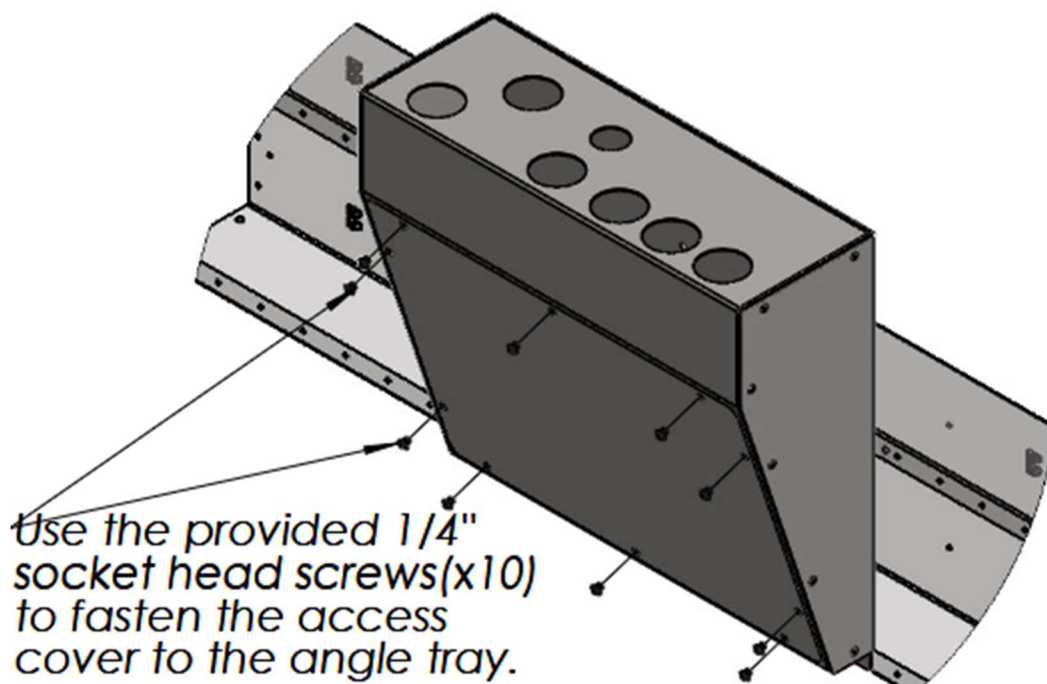
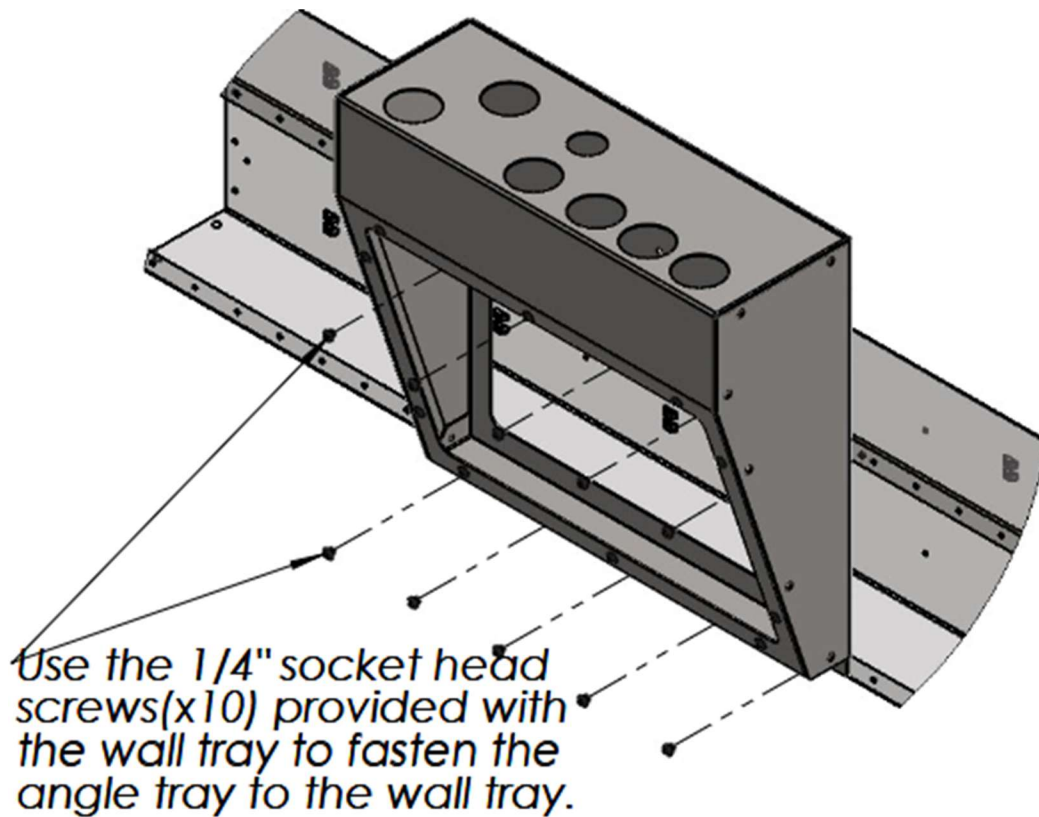

AUTHORIZATION TO MARK

This authorizes the application of the Certification Mark(s) shown below to the models described in the Product(s) Covered section when made in accordance with the conditions set forth in the Certification Agreement and Listing Report. This authorization also applies to multiple listee model(s) identified on the correlation page of the Listing Report.

This document is the property of Intertek Testing Services and is not transferable. The certification mark(s) may be applied only at the location of the Party Authorized To Apply Mark.

Applicant:	Blendtron, LLC	Manufacturer:	Blendtron, LLC
Address:	11585 W 700 S Millersburg IN 46543	Address:	11585 W 700 S Millersburg IN 46543
Country:	USA	Country:	USA
Party Authorized To Apply Mark:	Same as Manufacturer		
Report Issuing Office:	Intertek Testing Services NA, Inc., Arlington Heights, IL		

Control Number: 5028822

Authorized by: John H. Snyder
for L. Matthew Snyder, Certification Manager



This document supersedes all previous Authorizations to Mark for the noted Report Number.

This Authorization to Mark is for the exclusive use of Intertek's Client and is provided pursuant to the Certification agreement between Intertek and its Client. Intertek's responsibility and liability are limited to the terms and conditions of the agreement. Intertek assumes no liability to any party, other than to the Client in accordance with the agreement, for any loss, expense or damage occasioned by the use of this Authorization to Mark. Only the Client is authorized to permit copying or distribution of this Authorization to Mark and then only in its entirety. Use of Intertek's Certification mark is restricted to the conditions laid out in the agreement and in this Authorization to Mark. Any further use of the Intertek name for the sale or advertisement of the tested material, product or service must first be approved in writing by Intertek. Initial Factory Assessments and Follow up Services are for the purpose of assuring appropriate usage of the Certification mark in accordance with the agreement, they are not for the purposes of production quality control and do not relieve the Client of their obligations in this respect.

Intertek Testing Services NA Inc.
545 East Algonquin Road, Arlington Heights, IL 60005
Telephone 800-345-3851 or 847-439-5667 Fax 312-283-1672

Standard(s):	Enclosures for Electrical Equipment, Non-Environmental Considerations [UL 50:2015 Ed.13+R:15Oct2020]
	Enclosures for Electrical Equipment, Environmental Considerations [CSA C22.2#94.2:2020 Ed.3]
Product:	WIRE BOX
Brand Name:	Photon Electric
Models:	SOLTR-15

Blendtron
11585 W 700 S Millersburg, IN 46543
T: (574) 281 – 4037 E: rep@blendtron.com